

92

SHIRTS COLLARS & CUFFS
GEO. P. IDE & CO.

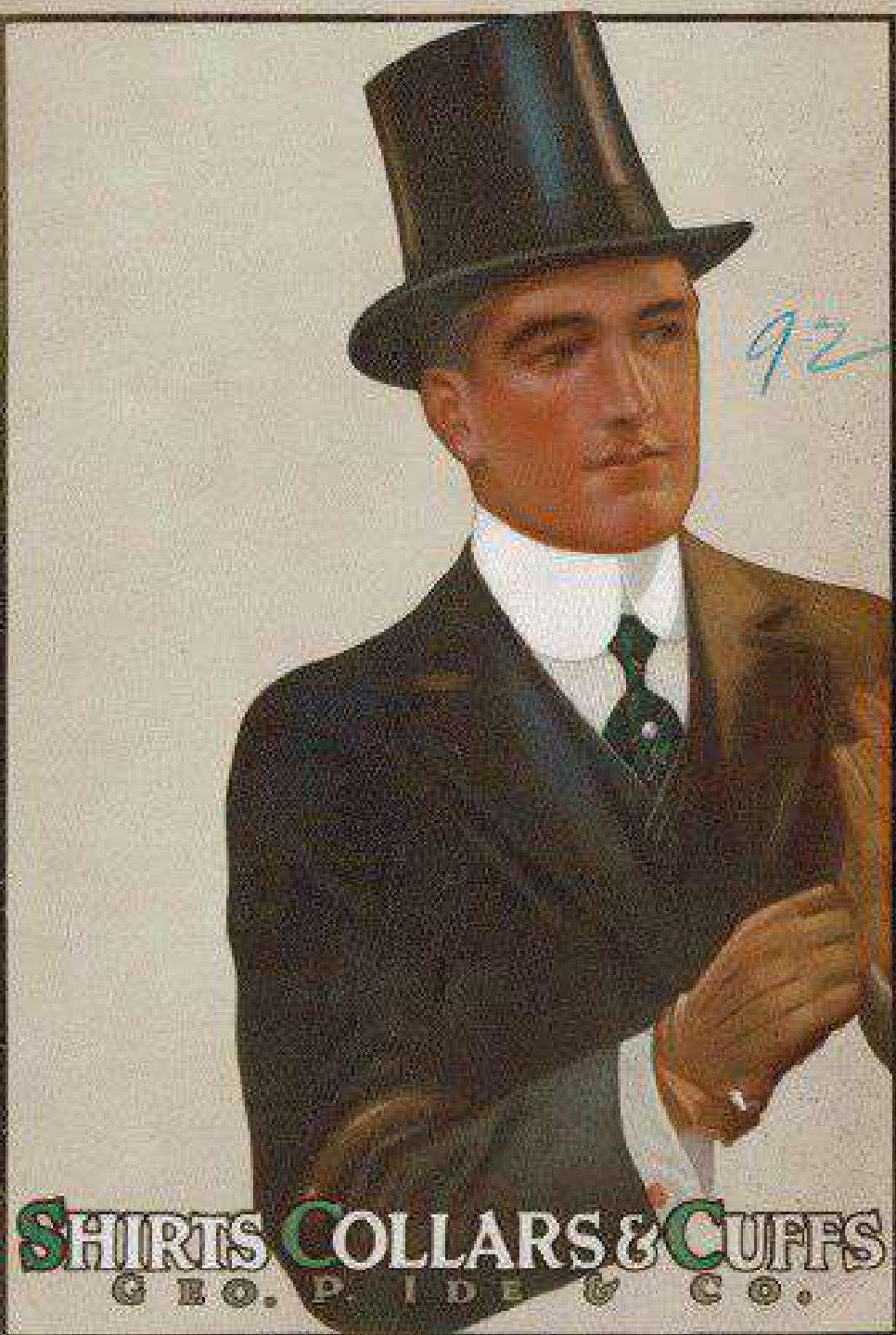

SHIRTS COLLARS & CUFFS
GEO. P. IDE & CO.

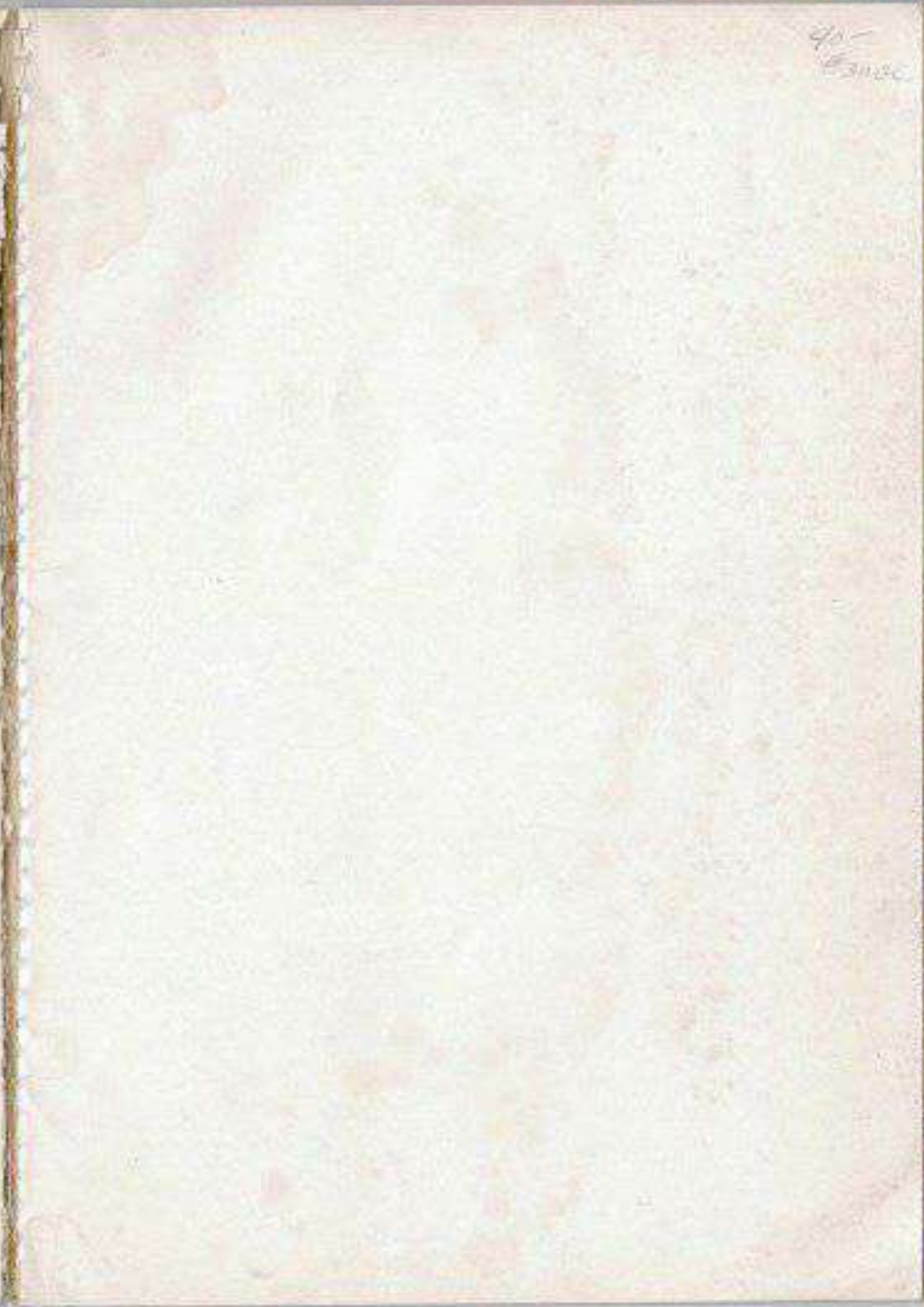
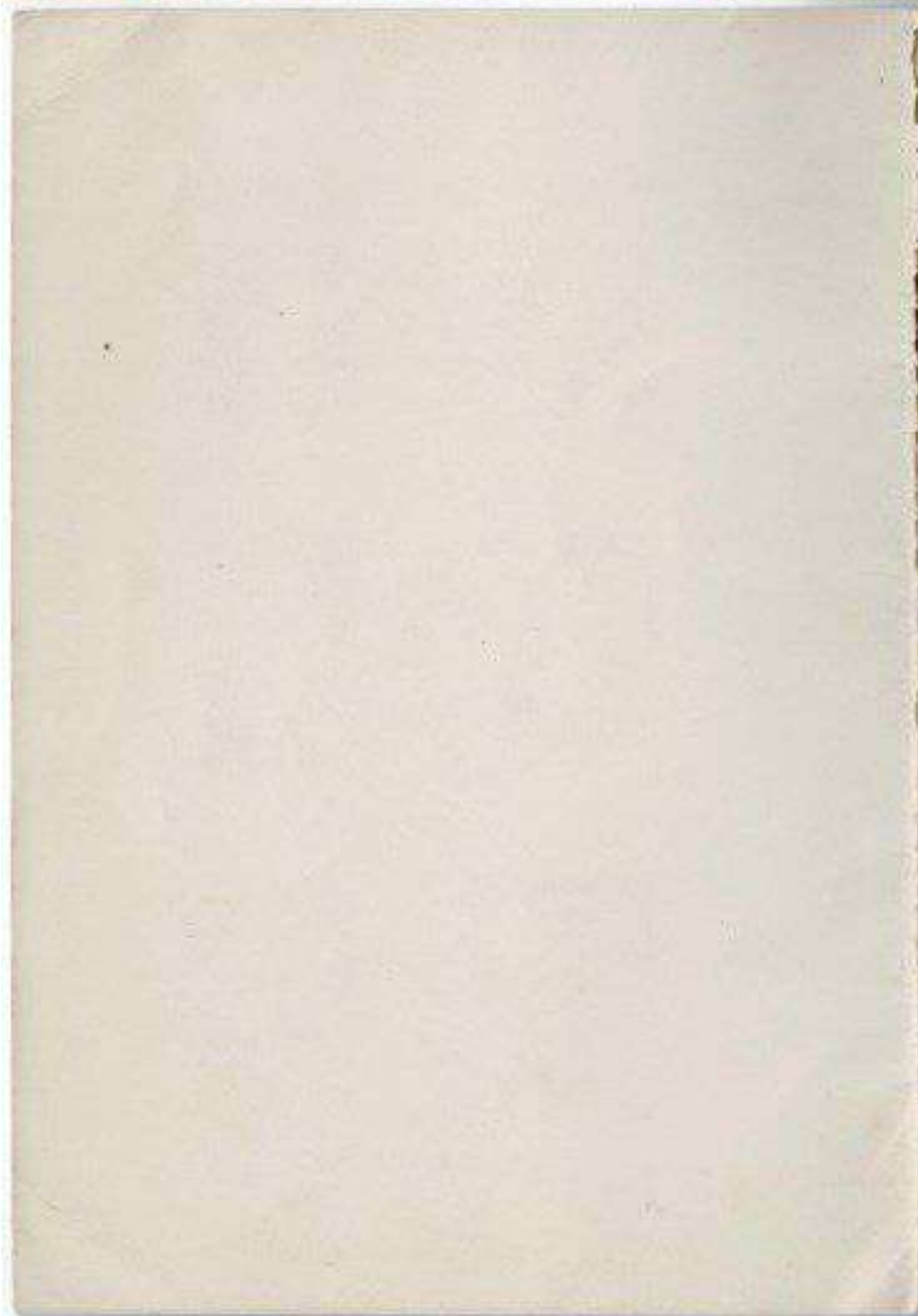

40-
E3113C



I D E
SILVER COLLARS
AND CUFFS *and*
I D E & SILVER
BRAND SHIRTS



GEO. P. IDE & CO
TROY, NEW YORK

CONTENTS

	Page
Alphabetical Index of Ide Silver Collars and Cuffs	44
Assessment of sleeve lengths	34
Cleical Collars	10
Collar Price List	6
Colored Shirts	35
Cuffs	27
Cuff Price List	6
Erson Collars	19
Fold Collars	8
Foreword	5
Ide Riplex Shirts	33
Linocord Unbreakable Buttonholes	7
List of Branch Houses	46
Madras Collars	17
Nurses' Collars	19
Poke Collars	16
Shirt Fronts	23
Shirt Front Price List	6
Silk Collars	18
Soft Collars	15
Standing Collars	24
Tab Collars	14
Title Page	5
Turndown Collars	9
White Dress Shirts	24 & 28
White Mushroom Tuck Shirts	25
White Pleated Shirts	16 & 29
White Soft Front Shirts	19
White Shirt Price List	13
Wing Collars	14
Youths' Collars	16

Foreword

IN presenting this new catalog to the trade, we desire to lay special emphasis on the up-to-date-ness and superior selling qualities of Ide products.

The Ide Silver Collar Line is certainly as comprehensive as anyone could possibly wish for, and includes not only every approved staple shape but a number of very attractive fast-selling novelties—trade stimulatives.

Ide Silver Collars are authoritative in style and their perfect fitting qualities and durability are proverbial the country over. They are made of material of the utmost staunchness by the most skilled collar craftsmen of the world. They are easy to put on and take off, and have roomy channels which permit the scarf to slip backward and forward with ease. Exclusively—they have Linocord Unbreakable Buttonholes.

All of these points of superiority mean *satisfied customers* for you.

Our exhibition of Ide and Silver Brand White Dress Shirts, Pleated White Neglige, and Colored Shirts is a regular "beauty show." These garments are business bringers if any shirts ever were. The unusualness of the cloths—many of which are specially woven for us—and the many striking patterns attract the most representative trade—the kind you like to see coming into your store.

Geo. P. Ide & Co.

Wholesale Price List

COLLARS, CUFFS *and* SHIRT FRONTS

	Per Dozen
Men's Collars - - - - -	\$1.10
Youths' Collars - - - - -	.90
Eton Collars 3-4-5 - - - - -	1.10
Kingsley and Todd Collars - - - - -	1.10
Men's Laundered Madras Collars - - - - -	1.10
Clerical Collars - - - - -	1.10
Nurses' Collars - - - - -	1.10
Men's Cuffs - - - - -	2.00

Soft Collars

Golf Club No. 12 and Tourist - - -	\$1.75
Outdoor Life Nos. 1-14-30-31 Polo, Cricket	1.10
Suburban, Traveler, Knockabout - - -	1.10

Shirt Fronts

A110 A112 - - - - -	\$2.25
A114 - - - - -	2.00

TERMS—30 days 5 per cent. or
10 days 6 per cent. discount.

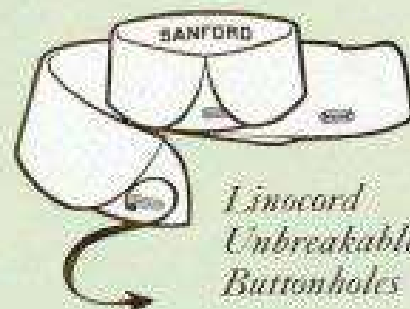

are found only in

Ide Silver Collars

Ordinary collar buttonholes are made with two threads.

All Ide Silver Collars have the well known Lincord Unbreakable Buttonholes, which are made by running, in addition to the two usual threads, a very strong linen cord.

This cord is made especially for the purpose in England. It is grass or naturally bleached, a process which requires from four to six months.

It costs us a good deal more than the ordinary cord produced in this country, but it positively makes the stoutest buttonholes worked into any make of collar.

This exclusive feature gives the utmost strength where other collars are weak. It prevents the buttonhole from stretching, breaking or tearing out, makes the collars easy to button and unbutton and insures permanent style and fit.

The Lincord Unbreakable Buttonhole is a trade winner and a trade holder for you. It enables you to sell service, satisfaction and style as cheaply as your competitor, handling other brands, can sell style alone.

Ide Collar Collars



LAKESHORE
Front 2 1/2" Back 2 1/2"
Neck 12 to 17"
Quarter Size 12 1/2 to 17 1/2"



DEFIANCE
Front 2 1/2" Back 2 1/2"
Neck 12 to 17"
Quarter Size 12 1/2 to 17 1/2"



HERMEL
Front 2 1/2" Back 1 1/2"
Neck 12 to 17"
Quarter Size 12 1/2 to 16 1/2"



FINING ROCK
Front 2 1/2" Back 1 1/2"
Neck 12 to 17"
Quarter Size 12 1/2 to 17 1/2"



KEEWAY
Front 2 1/2" Back 1 1/2"
Neck 12 to 17"
Quarter Size 12 1/2 to 17 1/2"



HEBBERON
Front 2 1/2" Back 2"
Neck 12 to 17"
Quarter Size 12 1/2 to 17 1/2"



YANBIE
Front 2 1/2" Back 2"
Neck 12 to 17"
Quarter Size 12 1/2 to 17 1/2"



STANBY
Front 2 1/2" Back 1 1/2"
Neck 12 to 17"
Quarter Size 12 1/2 to 16 1/2"



HISDALE
Front 2 1/2" Back 2"
Neck 12 to 17"
Quarter Size 12 1/2 to 16 1/2"



HISOLITE
Front 2 1/2" Back 2"
Neck 12 to 17"
Quarter Size 12 1/2 to 17 1/2"



CRITERION
Front 2 1/2" Back 1 1/2"
Neck 12 to 17"
Quarter Size 12 1/2 to 17 1/2"



LANSDALE
Front 2 1/2" Back 2 1/2"
Neck 12 to 17"
Quarter Size 12 1/2 to 17 1/2"

Ide Collar Collars



GLANSON
Front 2 1/2" Back 2 1/2"
Neck 12 to 17"
Quarter Size 12 1/2 to 17 1/2"



SANFORD
Front 2 1/2" Back 2 1/2"
Neck 12 to 17"
Quarter Size 12 1/2 to 17 1/2"



TACONIC
Front 2 1/2" Back 1 1/2"
Neck 12 to 17"
Quarter Size 12 1/2 to 17 1/2"



BOYSTON
Front 2 1/2" Back 2"
Neck 12 to 17"
Quarter Size 12 1/2 to 17 1/2"



AMHOY
Front 2 1/2" Back 1 1/2"
Neck 12 to 17"
Quarter Size 12 1/2 to 17 1/2"



SUSSEX
Front 2 1/2" Back 1 1/2"
Neck 12 to 17"
Quarter Size 12 1/2 to 17 1/2"



GLENORA
Front 2 1/2" Back 1 1/2"
Neck 12 to 17"
Quarter Size 12 1/2 to 17 1/2"



BELMONT
Front 2 1/2" Back 2 1/2"
Neck 12 to 17"
Quarter Size 12 1/2 to 17 1/2"



ANANDALE
Front 2 1/2" Back 1 1/2"
Neck 12 to 17"
Quarter Size 12 1/2 to 17 1/2"



BELLANCE
Front 2 1/2" Back 1 1/2"
Neck 12 to 17"
Quarter Size 12 1/2 to 17 1/2"



GORDON
Front 2 1/2" Back 1 1/2"
Neck 12 to 17"
Quarter Size 12 1/2 to 17 1/2"



CRAFTSMAN
Front 2 1/2" Back 1 1/2"
Neck 12 to 17"
Quarter Size 12 1/2 to 17 1/2"

Ide Collars



CANTONBURY
Front 21" Back 2"
Sleeve 12 1/2 to 17 1/2
Quarter Sleeve 11 1/2 to 15 1/2



PATERMONT
Front 21" Back 1 1/2"
Sleeve 12 1/2 to 17 1/2
Quarter Sleeve 11 1/2 to 17 1/2



HILTON
Front 21" Back 1 1/2"
Sleeve 12 1/2 to 18 1/2
Quarter Sleeve 12 1/2 to 17 1/2



PORTER 3
Front 20" Back 1 1/2"
Sleeve 12 to 17
Quarter Sleeve 10 1/2 to 15 1/2



ELEVATION
Front 20" Back 1 1/2"
Sleeve 12 to 17 1/2
Quarter Sleeve 10 1/2 to 17 1/2



SUTROSS
Front 21" Back 1 1/2"
Sleeve 12 1/2 to 18
Quarter Sleeve 12 1/2 to 18 1/2



MADISON
Front 20" Back 1 1/2"
Sleeve 12 1/2 to 17 1/2
Quarter Sleeve 10 1/2 to 17 1/2



ALMIRA
Front 21" Back 1 1/2"
Sleeve 12 to 18
Quarter Sleeve 10 1/2 to 17 1/2



LENDALE
Front 20" Back 1 1/2"
Sleeve 12 1/2 to 18 1/2
Quarter Sleeve 12 1/2 to 17 1/2



GLASSON
Front 21" Back 1 1/2"
Sleeve 12 1/2 to 18 1/2
Quarter Sleeve 10 1/2 to 17 1/2



BERKSHIRE
Front 21" Back 1 1/2"
Sleeve 12 to 18
Quarter Sleeve 12 1/2 to 17 1/2



STRATTON
Front 21" Back 1 1/2"
Sleeve 12 to 18
Quarter Sleeve 12 1/2 to 18 1/2

Ide Collars



HARMON
Front 21" Back 1 1/2"
Sleeve 12 to 17 1/2
Quarter Sleeve 12 1/2 to 17 1/2



NESTOR
Front 21" Back 1 1/2"
Sleeve 12 1/2 to 18
Quarter Sleeve 12 1/2 to 17 1/2



RAMBORN
Front 21" Back 1 1/2"
Sleeve 12 1/2 to 18
Quarter Sleeve 12 1/2 to 18 1/2



DROST
Front 21" Back 1 1/2"
Sleeve 12 to 18 1/2
Quarter Sleeve 12 1/2 to 17 1/2



TROPIC
Front 21" Back 1 1/2"
Sleeve 12 1/2 to 18 1/2
Quarter Sleeve 12 1/2 to 17 1/2



INDICATOR
Front 21" Back 1 1/2"
Sleeve 12 to 18
Quarter Sleeve 12 1/2 to 18 1/2



FALLIAN
Front 21" Back 1 1/2"
Sleeve 12 to 18 1/2
Quarter Sleeve 12 1/2 to 18 1/2



HUNTER
Front 21" Back 1 1/2"
Sleeve 12 1/2 to 18 1/2
Quarter Sleeve 12 1/2 to 17 1/2



OPS
Front 21" Back 1 1/2"
Sleeve 12 to 17 1/2
Quarter Sleeve 12 1/2 to 18 1/2



WALBORN
Front 21" Back 1 1/2"
Sleeve 12 to 18 1/2
Quarter Sleeve 12 1/2 to 17 1/2



PIGRIM
Front 21" Back 1 1/2"
Sleeve 12 1/2 to 18
Quarter Sleeve 12 1/2 to 17 1/2



MAREONI
Front 21" Back 1 1/2"
Sleeve 12 1/2 to 18
Quarter Sleeve 12 1/2 to 18 1/2

Ide Silver Collars



COMET
Front 2 1/2" Back 2 1/2"
Size 13 to 17 1/2
Quarter Size 27 1/2 to 34 1/2



RAY RIDGE
Front 2 1/2" Back 2 1/2"
Size 12 1/2 to 17
Quarter Size 25 1/2 to 32 1/2



PENNINO
Front 2 1/2" Back 2 1/2"
Size 12 to 17 1/2
Quarter Size 25 1/2 to 32 1/2
Style Or. Bestwater



HALLEY
Front 2 1/2" Back 1 1/2"
Size 12 to 15
Quarter Size 24 1/2 to 27 1/2



DELMAR
Front 2 1/2" Back 2 1/2"
Size 12 to 15
Quarter Size 24 1/2 to 27 1/2



CHATHAM
Front 2 1/2" Back 1 1/2"
Size 12 to 15
Quarter Size 24 1/2 to 27 1/2
Style Or. Bestwater



HUDSON
Front 2 1/2" Back 1 1/2"
Size 12 to 15
Quarter Size 24 1/2 to 27 1/2



RENTON
Front 2 1/2" Back 2 1/2"
Size 12 to 15
Quarter Size 24 1/2 to 27 1/2



TOPHIT
Front 2 1/2" Back 1 1/2"
Size 12 to 15
Quarter Size 24 1/2 to 27 1/2



WALDEN
Front 2 1/2" Back 1 1/2"
Size 12 to 15
Quarter Size 24 1/2 to 27 1/2



SKY MAN
Front 2 1/2" Back 1 1/2"
Size 12 to 15
Quarter Size 24 1/2 to 27 1/2



HYBRID
Front 2 1/2" Back 2 1/2"
Size 12 to 15
Quarter Size 24 1/2 to 27 1/2

Ide Silver Collars



TROLLER
Front 2 1/2" Back 1 1/2"
Size 12 to 15
Quarter Size 24 1/2 to 27 1/2



CARLOW
Front 2 1/2" Back 1 1/2"
Size 11 to 15
Quarter Size 22 1/2 to 27 1/2



FLORENCE
Front 2 1/2" Back 1 1/2"
Size 12 to 15



WEXFORD
Front 2 1/2" Back 1 1/2"
Size 12 to 15
Quarter Size 24 1/2 to 27 1/2



FORUM
Front 2 1/2" Back 1 1/2"
Size 12 to 15
Quarter Size 24 1/2 to 27 1/2



NORDECK
Front 2 1/2" Back 1 1/2"
Size 12 to 15
Quarter Size 24 1/2 to 27 1/2



MANBURY
Front 2 1/2" Back 1 1/2"
Size 12 to 15
Quarter Size 24 1/2 to 27 1/2



SEGDWICK
Front 2 1/2" Back 1 1/2"
Size 12 to 15
Quarter Size 24 1/2 to 27 1/2



PORTO BELLO
Front 2 1/2" Back 1 1/2"
Size 12 to 15
Quarter Size 24 1/2 to 27 1/2



RAMBLER
Front 2 1/2" Back 1 1/2"
Size 12 to 15
Quarter Size 24 1/2 to 27 1/2



COMFORT
Front 2 1/2" Back 1 1/2"
Size 12 to 15
Quarter Size 24 1/2 to 27 1/2
Light Weight

Ide Silver Collars



RUCKENHAM
Front 21" Back 21"
Size 13 1/2 to 17"
Quarter Size 14 1/2 to 16 1/2"



ANORA
Front 20" Back 19"
Size 12 1/2 to 17 1/2"
Quarter Size 13 1/2 to 17 1/2"



LAGONIA
Front 21" Back 21"
Size 13 1/2 to 17 1/2"
Quarter Size 14 1/2 to 17 1/2"



MONTE CARLO
Front 21" Back 21"
Size 13 1/2 to 17 1/2"
Quarter Size 14 1/2 to 17 1/2"



SARGENT
Front 21" Back 19"
Size 13 1/2 to 17 1/2"
Quarter Size 14 1/2 to 17 1/2"



SHERWIN
Front 21" Back 19"
Size 13 1/2 to 17 1/2"
Quarter Size 14 1/2 to 17 1/2"



BRIMSTON
Front 21" Back 19"
Size 14 to 17"
Quarter Size 15 1/2 to 17 1/2"



TALMA
Front 21" Back 21"
Size 14 to 17 1/2"
Quarter Size 15 1/2 to 17 1/2"



MISCHIEF
Front 21" Back 21"
Size 14 1/2 to 18"
Quarter Size 16 1/2 to 17 1/2"



ROMANIC
Front 21" Back 21"
Size 13 1/2 to 17"
Quarter Size 14 1/2 to 17 1/2"



ENPORT
Front 21" Back 21"
Size 13 1/2 to 17"
Quarter Size 14 1/2 to 17 1/2"



TRIUMPH
Front 21" Back 19"
Size 14 to 17"
Quarter Size 15 1/2 to 17 1/2"

Ide Silver Collars



TANORA
Front 21" Back 19"
Size 13 to 16 1/2"
Quarter Size 13 1/2 to 17 1/2"



FUTURITY
Front 21" Back 21"
Size 14 to 17 1/2"
Quarter Size 14 1/2 to 16 1/2"



EDMON
Front 19" Back 19"
Size 14 to 15 1/2"
Quarter Size 14 1/2 to 17 1/2"



GRIMSBY
Front 19" Back 19"
Size 13 1/2 to 17"
Quarter Size 14 1/2 to 17 1/2"



DURAND
Front 19" Back 19"
Size 14 to 16"



REPUBLIC
Front 21" Back 19"
Size 14 to 15"



CAPITOL
Front 21" Back 19"
Size 14 to 16"



SENATOR
Front 21" Back 19"
Size 14 to 16"



ROWAN
Front 19" Back 19"
Size 14 to 16"



MOTANA
Front 19" Back 19"
Size 14 to 16"

Ide Filter Collars



ASSEMBLY
Front 2 1/2" Back 2 1/2"
Neck 14 to 15 1/2
Quarter Size 13 1/2 to 17 1/2



BANCHEE
Front 2 1/2" Back 2 1/2"
Neck 13 1/2 to 18 1/2
Quarter Size 12 1/2 to 17 1/2



BEAUMONT
Front 2 1/2" Back 1 1/2"
Neck 15 1/2 to 17
Quarter Size 13 1/2 to 17 1/2



TEXAS
Front 2 1/2" Back 2"
Neck 13 1/2 to 18
Quarter Size 12 1/2 to 17 1/2



ALBANY
Front 2" Back 1 1/2"
Neck 14 to 18
Quarter Size 12 1/2 to 17 1/2



WAKOPA
Front 2 1/2" Back 2"
Neck 14 to 18 1/2
Quarter Size 12 1/2 to 17 1/2



SALLY
Front 2" Back 1 1/2"
Neck 11 to 15
Quarter Size 10 1/2 to 17 1/2



BRANDON
Front 2 1/2" Back 1 1/2"
Neck 14 to 19 1/2
Quarter Size 12 1/2 to 17 1/2



RUFORD
Front 2 1/2" Back 1 1/2"
Neck 14 to 19

Ide Filter Collars

WHITE STARCHED MADRAS



GLENDALE
White Starched Madras
Front 2 1/2" Back 2"
Neck 14 to 17 1/2
Quarter Size 12 1/2 to 17 1/2



HENRIET
White Starched Madras
Front 2 1/2" Back 1 1/2"
Neck 14 to 17 1/2
Quarter Size 12 1/2 to 17 1/2



CANTON
White Starched Madras
Front 2 1/2" Back 1 1/2"
Neck 14 to 17 1/2
Quarter Size 12 1/2 to 17 1/2



EXPOSITION
White
Diagonal Checked Madras
Front 2 1/2" Back 2"
Neck 14 to 17 1/2
Quarter Size 12 1/2 to 17 1/2



BELMONT
White
Pinks Dot Madras
Front 2 1/2" Back 2 1/2"
Neck 14 to 17 1/2
Quarter Size 12 1/2 to 17 1/2



MOORE
White Watermarked or Checked Madras
Front 2 1/2" Back 2"
Neck 14 to 17 1/2
Quarter Size 12 1/2 to 17 1/2



BRAYTON
White Flannel Madras
Front 2 1/2" Back 1 1/2"
Neck 14 to 17 1/2
Quarter Size 12 1/2 to 17 1/2



CABARET
White Starched Madras
Front 2 1/2" Back 2 1/2"
Neck 13 to 17 1/2
Quarter Size 12 1/2 to 17 1/2
Narrow Notch Collar



CLAYMONT
White Starched Madras
Front 2 1/2" Back 1 1/2"
Neck 13 to 17 1/2
Quarter Size 12 1/2 to 17 1/2
Narrow Notch Collar



ARCADIAN
White Starched Madras
Front 2 1/2" Back 1 1/2"
Neck 13 to 17 1/2
Quarter Size 12 1/2 to 17 1/2
Narrow Notch Collar

Ide Silver Collars

SOFT COLLARS



TRAVELER
White Mercantile Pointe
Front 2" Back 1 1/2"
Size 12 to 17



SIBERIAN
White Mercantile Pointe
Front 2 1/2" Back 2"
Size 12 to 17



CRICKET
Class Hat Pointe
Front 2" Back 1 1/2"
Size 12 to 17



OUTDOOR LIFE No. 10
White Pointe
Front 2 1/2" Back 1 1/2"
Size 12 to 17



POLO
Curved Vertical Pointe
Front 2 1/2" Back 1 1/2"
Size 12 to 17



KNICKERBOCKER
White Striped Marton
Front 2 1/2" Back 1 1/2"
Size 12 to 17



OUTDOOR LIFE No. 1
White Mercantile Pointe
Front 2 1/2" Back 1 1/2"
Size 12 to 17



OUTDOOR LIFE No. 14
White Mercantile Pointe
Front 2 1/2" Back 1 1/2"
Size 12 to 17



OUTDOOR LIFE No. 11
White Marton
Front 2 1/2" Back 1 1/2"
Size 12 to 17

PURE WHITE SILK SOFT COLLARS



GOLD CLUB No. 12
Front 2 1/2" Back 1 1/2"
Size 12 to 17

Take and return an order from another club member, and we shall be glad to transfer your membership to you. Price \$10.00. In addition, send \$2.00 for the first year's dues. We will send you a membership card and packet containing a copy of the constitution and by-laws. Price \$1.00. In addition, send \$2.00 for the first year's dues. We will send you a membership card and packet containing a copy of the constitution and by-laws. Price \$1.00. In addition, send \$2.00 for the first year's dues.



TOM RIST
Front 2" Back 1 1/2"
Size 12 to 17

Ide Silver Collars

CLERICAL COLLARS



STYLE 2
Front 2" Back 1 1/2"
Size 14 to 17 1/2
Turn-Over



STYLE 7
Front 2 1/2" Back 1 1/2"
Size 14 to 17 1/2
Turn-Over



STYLE 9
Front 2" Back 1 1/2"
Size 14 to 17 1/2
Turn-Over

NURSES COLLARS



CLARA BARTON 2
Front 2" Back 1 1/2"
Size 12 to 15



CLARA BARTON 1
Front 1 1/2" Back 1 1/2"
Size 12 to 15

YOUTHS COLLARS



ETON 5
Front 2 1/2" Back 2 1/2"
Size 11 to 14



ETON 4
Front 2 1/2" Back 2 1/2"
Size 11 to 14



ETON 3
Front 2" Back 2 1/2"
Size 11 to 14



TODD
Front 2 1/2" Back 2 1/2"
Size 10 1/2 to 14



RENSLEY
Front 2 1/2" Back 2 1/2"
Size 10 to 14

Ide Silver Collars

YOUTHS STYLES



LINCOLN
Front 2 1/2" Back 1 1/2"
Size 11 to 14



KEMPER
Front 2 1/2" Back 1 1/2"
Size 11 to 14



RUGBY
Front 2 1/2" Back 1 1/2"
Size 11 to 14



SHELDON
Front 2 1/2" Back 1 1/2"
Size 11 to 14



REPTON
Front 2 1/2" Back 1 1/2"
Size 11 to 14



CROTON
Front 2 1/2" Back 1 1/2"
Size 11 to 14



MITCHELL
Front 2 1/2" Back 1 1/2"
Size 11 to 14



EASTIME
Front 2 1/2" Back 1 1/2"
Size 11 to 14



PERRY
Front 2 1/2" Back 1 1/2"
Size 11 to 14



EQUATOR
Front 2 1/2" Back 1 1/2"
Size 11 to 14



MANLY
Front 2 1/2" Back 1 1/2"
Size 11 to 14



CHESTER
Front 2 1/2" Back 1 1/2"
Size 11 to 14

Ide Silver Collars

YOUTHS STYLES



ARDEN
Front 2 1/2" Back 1 1/2"
Size 11 to 14



MILFORD
Front 2 1/2" Back 1 1/2"
Size 11 to 14



TORREY
Front 2 1/2" Back 1 1/2"
Size 11 to 14



HAYWARD
Front 2 1/2" Back 1 1/2"
Size 11 to 14



ST. GEORGE
Front 2 1/2" Back 1 1/2"
Size 11 to 14



FROLIC
Front 2 1/2" Back 1 1/2"
Size 11 to 14



CADET
Front 2 1/2" Back 1 1/2"
Size 11 to 14



ARTSIL
Front 2 1/2" Back 1 1/2"
Size 11 to 14

Ide Silver Cuffs



HICKSON
Width 1 1/2"
Sizes 10 to 22



OGDEN
Width 4 1/2"
Sizes 8 to 12



SHASTA
Width 4"
Sizes 10 to 12



ST. REGIS
Width 4 1/2"
Sizes 9 1/2 to 12



WOOLWICH
Width 4"
Sizes 10 to 12



MORRIS
Width 3 1/2"
Sizes 9 1/2 to 12 1/2



CURA
Width 3 1/2"
Sizes 9 1/2 to 12



ODON
Width 3 1/2"
Sizes 10 1/2 to 12



TOURAINÉ
Width 4"
Sizes 10 to 11 1/2



GARLAND
Width 3"
Sizes 10 1/2 to 12



ALBANY
Width 3 1/2"
Sizes 9 1/2 to 12



ALGONIA
Width 3 1/2"
Sizes 10 to 12

MEN'S SHIRT FRONTS



STYLE A 10
Button 174302
2 Buttons



STYLE A 12
Button 174302
2 Buttons



STYLE A 11
Button 174302
2 Buttons

Sele

WHITE DRESS SHIRTS

Sele



100 100
Full Dress White Shir-
t, Point Collar, Two
Chest Pockets Attached

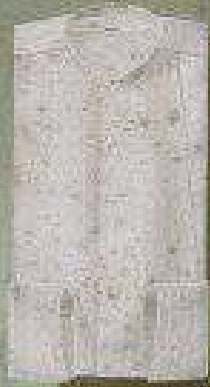

100 100
Full Dress White Shir-
t, Point Collar, Two
Chest Pockets Attached



100 72
Full Dress White Shir-
t, Point Collar, Two
Chest Pockets Attached

Sele

WHITE MUSHROOM TUCK SHIRTS

Sele

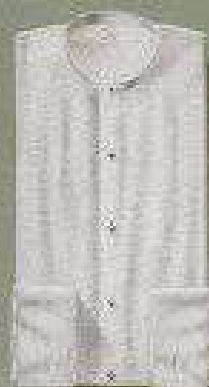

100 100
Mushroom Tuck
White Shir-
t, Point Collar, Two
Chest Pockets Attached



100 100
Mushroom Tuck
White Shir-
t, Point Collar, Two
Chest Pockets Attached



100 72
Mushroom Tuck
White Shir-
t, Point Collar, Two
Chest Pockets Attached

Side WHITE PLEATED SHIRTS *Side*



1112-649
28 Fine Ticks
4 Buttons - Low Neck
Round Cuffs Attached

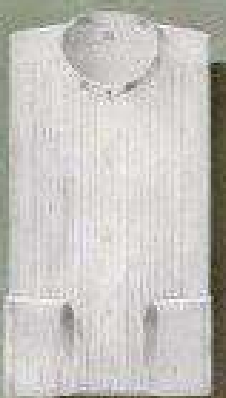

1112-647
Alternating Narrow and
Wide Ticks - 4 Buttons
- Low Neck
Round Cuffs Attached



1112-648
28 Fine Ticks
4 Buttons - Low Neck
Separate Link Cuff Attached

Side WHITE PLEATED SHIRTS *Side*

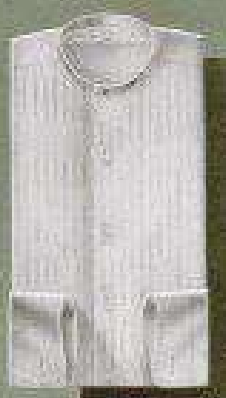

1112-646
28 Fine Ticks
4 Buttons - Low Neck
Round Cuffs Attached

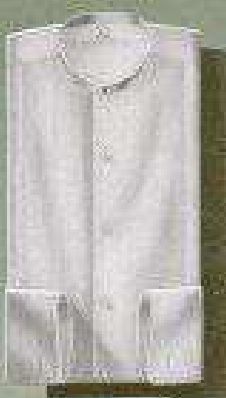

1112-645
28 Fine Ticks
4 Buttons - Low Neck
Round Cuffs Attached



1112-644
28 Fine Ticks
4 Buttons - Low Neck
Round Cuffs Attached

Silber
MADE IN GERMANY

WHITE DRESS SHIRTS

Silber
MADE IN GERMANY



SILVER 12
2 Rows Buttons
1 Row of 4 Studs
Wings Collar



SILVER 11
Open Button 1 Row
Closed Front Wings Collar
Extra Large Body



SILVER 13
Full Dress Button
2 Rows 4 Studs
Round Collar Attached

Silber
MADE IN GERMANY

WHITE PLEATED SHIRTS

Silber
MADE IN GERMANY

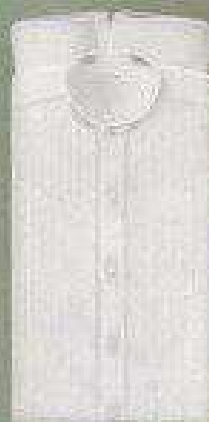

SILVER 101
2 Rows Buttons
1 Row of 4 Studs
Round Collar Attached



SILVER 102
2 Rows Buttons
4 Studs 4 Studs
Round Collar Attached



SILVER 103
3 Rows Buttons
2 Rows 4 Studs
4 Studs 4 Studs
Round Collar Attached

Ide

WHITE SOFT FRONT SHIRTS

Silver



SILVER B.F. 609
Silver Oxford
Soft Front
2 Buttons - Coat Style
Round Collar Attached



SILVER B.F. 510
Silver Oxford
Soft Front
2 Buttons - Coat Style
Round Collar Attached

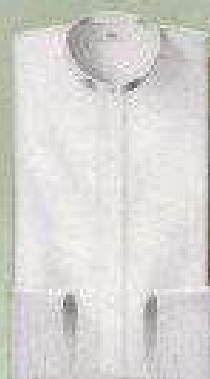

IDE H.P. 1319
Narrow Long Collar
Soft Front
2 Buttons - Coat Style
Round Collar Attached

The Ide Biplax Shirt

(PATENTED)

Two Garments in One. You are here the new Ide Biplax Shirt. It is really two garments in one—Soft Nightgown Shirt and Drawers.

The shirt is made in coat style, but the tails are turned into drawers so the shirt cannot work out of the trousers, and of course there are no drawers to pull down.

Closed Crotch and Closed Back. The crotch is securely closed, and the back is closed as well. The garment buttons all the way down the front and then down both legs. Being two garments in one, it is convenient and having no buttons on the back and no top to button over, it is convenient and comfortable.

Slips On and Off Like a Coat Shirt. All the good features that similar combination garments possess this one has.

And it has, besides several very important capabilities found in no other make. You can, for instance, slip this garment on or off without removing trousers or shoes.

All similar garments of other makes have to be put on like undergarments—over the feet.

Permits Easy Opening at the Back. The Ide Biplax provides the most practical and common sense manner of opening at the back.



Other similar garments button down one leg, leaving the other leg closed. The Ide Biplax buttons all the way down the front as well as down both legs. If a man has worn other garments that button down one leg and found that method satisfactory, he can, of course, simply substitute one leg on the Ide Biplax. But if he desires greater freedom—more leeway—then he will substitute both legs.

Can't Grip, Sag, Bind nor Chafe. The Ide Biplax is slapsy and always retains its shape. It can't grip nor sag in the seat because there is no flap. It can't bind in the crotch because there are no seat buttons to prevent free movement.

Stays Strung and Smooth. Because it is designed right and made right, it always fits. It adjusts itself naturally in every position, and always stays snug and smooth. At no time is there any pulling, chafing or bunching of fabric. In short, the whole garment is made along scientific, close fitting and hygienic lines. And it is the acme of convenience, utility and comfort—the most sensible and practical garment of its kind on the market.

Materials and Workmanship. The materials are such of the regular Ide Shirt cloth as are best adapted to this particular class of garment. The garments are sewed in such a manner as to insure non-ripping seams; the buttons are strongly sewed on; and the buttonholes are worked in extra well and will not break out their use.

In a Class by Itself. The Ide Biplax represents as much of an advance over other similar garments as the letter represented over ordinary shirts and separate drawers. And the whole construction is so simple, so practical, so artistic and so convenient that the wonder is it was never thought of before. All sizes—many different cloths and patterns. Sample Cards upon request.

\$12.50, \$15.00, \$16.50 and \$21.00 the dozen.

Artistic Styles.

The Ide Biplax is also made in artistic style, in two different grades as follows:
N. Y. K. 100—White Mercantile Pique, full sleeves, attached collar, buttoned down English style, \$15.00 the dozen.
N. Y. K. 101—White Mercantile Oxford, half sleeves, attached collar, buttoned down English style, \$16.50 the dozen.

White Shirt Price List

PIQUE FULL DRESS SHIRTS (Booms 18 x 44)

	Shirt	No.	Price
Coat Style, Square Link Pique Cuffs Attached.....	100	104	\$16.00
Coat Style, Square Link Pique Cuffs Attached.....	100	108	15.50

PLAIN FULL DRESS SHIRTS

Coat Style, Square Link Cuffs Attached, Booms 16 1/2 x 44.....	100	90	12.00
Coat Style, Square Link Cuffs Attached, Booms 16 1/2.....	100	77	12.50
Coat Style, Round Link Cuffs Attached, Booms 15 1/2 x 44.....	SILVER	75	9.00

PLEATED FULL DRESS SHIRTS (Booms 16 x 46)

Coat Style, 100 Fine Tucks, Square Link Cuffs Attached.....	100	604	15.00
----------------------------------------------------------------	-----	-----	-------

REGULAR BOSSOM SHIRTS

Closed Front, Booms 12 1/2 x 35, Wristbands.....	SILVER	45	9.00
Closed Front, Booms 12 1/2 x 35, Wristbands Extra Large Body.....	SILVER	45	9.00
Closed Front, Booms 12 1/2 x 35, Wristbands.....	SILVER	61	9.00

COMFORT BOSSOM SHIRTS

Coat Style, Booms 16 1/2 x 7, Cuffs Attached.....	BRS	100	12.50
Coat Style, Booms 16 1/2 x 7, Cuffs Attached.....	BRS	100	9.00

PLEATED NEGLIGÉ SHIRTS (Booms 18 x 46)

Coat Style, 100 Fine Tucks, Round Link Cuffs Attached.....	100	600	15.50
Coat Style, Closure Tucks, Round Link Cuffs Attached.....	100	6407	15.50

White Shirt Price List—Continued

	Shirt	No.	Price
Coat Style, 24 Pleats, Round Link Cuffs Attached.....	100	650	16.50
Coat Style, 24 Pleats, Round Link Cuffs Attached.....	100	697	15.50
Coat Style, 24 Pleats, Round Link Cuffs Attached.....	100	698	15.50
Coat Style, Closure Tucks, Round Link Cuffs Attached.....	100	699	15.50
Coat Style, 20 Pleats, Round Link Cuffs Attached.....	SILVER	2100	9.00
Coat Style, 16 Pleats, Round Link Cuffs Attached.....	SILVER	2000	9.00
Coat Style, Closure Tucks, Round Link Cuffs Attached.....	SILVER	2100	9.00

PLEATED NEGLIGÉ SHIRTS (Continued Pleats)

Coat Style, 10 Spread Pleats, Round Link Cuffs Attached.....	100	621	12.50
Coat Style, 14 Pleats, Round Link Cuffs Attached.....	100	622	12.50

PLEATED NEGLIGÉ YOUTH SHIRTS

Coat Style, 16 Pleats, Round Link Cuffs Attached.....	SILVER Y	1024	8.50
-------------------------------------------------------	----------	------	------

SOFT FRONT SHIRTS WITH ATTACHED CUFFS

Coat Style, "BOMBAY" Long Cloth.....	100 HF	1009	12.50
Coat Style, "BOMBAY" Long Cloth, 1 Pocket.....	100 HF	1010	12.50
Coat Style, "IDE" Oxford.....	100 HF	100	12.50
Coat Style, "CEYLON" Cambric.....	SILVER HF	662	9.00
Coat Style, "CEYLON" Cambric, 1 Pocket.....	SILVER HF	663	9.00
Coat Style, "SILVER" Oxford, 1 Pocket.....	SILVER HF	110	9.00

Specials

	Shirt	No.	Price
Coat Style, Madras Tucks, French Cuffs of Pique Attached.....	BGH	100	16.50
Coat Style, Madras Tucks, French Cuffs Attached.....	NGH	100	12.50
Coat Style, Madras Tucks, Lustrated French Cuffs Attached.....	SGC	100	18.00

Assortment of Sleeve Lengths

REGULAR SLEEVE LENGTH

Fancy Negligé Styles—Detached Cuffs

13½	14	14½	15	15½	16	16½	17	17½	18
20	20	20	21	21	21	22	22	22	22
23	23	23	24	24	24	25	25	25	25
24	24	24	25	25	25	26	26	26	26

Length designated above shows measurement to end of cuff.

Fancy Negligé Styles—Attached Cuffs

13½	14	14½	15	15½	16	16½	17	17½	18
37	37	37	38	38	38	39	39	39	39
41	41	41	42	42	42	43	43	43	43
44	44	44	45	45	45	46	46	46	46

Length designated above shows measurement to end of cuff.

Large Body Negligé Shirts—Detached Cuffs

16	16½	17	17½	18	18½	19	19½
32	32	32	33	33	34	34	34
37	37	37	38	38	39	39	39

Length designated above shows measurement to end of cuff.

Large Body Negligé Shirts—Attached Cuffs

16	16½	17	17½	18	18½	19	19½
34	34	34	35	35	36	36	36
38	38	38	39	39	40	40	40

Length designated above shows measurement to end of cuff.

SPECIAL SLEEVE LENGTH

Shirts carried in stock at Toy and branch offices. Immediate delivery.

Staple White Dress and Pleated White Shirts—Without Cuffs

13½	14	14½	15	15½	16	16½	17	17½	18
20	20	20	21	21	21	22	22	22	22
23	23	23	24	24	24	25	25	25	25
24	24	24	25	25	25	26	26	26	26
25	25	25	26	26	26	27	27	27	27

Length designated above shows measurement to end of cuff.

Staple White Dress and Pleated White Shirts—Attached Cuffs

13½	14	14½	15	15½	16	16½	17	17½	18
37	37	37	38	38	38	39	39	39	39
41	41	41	42	42	42	43	43	43	43
44	44	44	45	45	45	46	46	46	46
45	45	45	46	46	46	47	47	47	47

Length designated above shows measurement to end of cuff.

Staple Negligé Styles—Attached Cuffs

13½	14	14½	15	15½	16	16½	17	17½	18
37	37	37	38	38	38	39	39	39	39
41	41	41	42	42	42	43	43	43	43
44	44	44	45	45	45	46	46	46	46
45	45	45	46	46	46	47	47	47	47

Length designated above shows measurement to end of cuff.

The Staple Box includes a large assortment of patterns with Scarfed Cuffs, Soft French Cuffs with Detached Collar, Soft Collar with Double Buttons and attached Collar.

All shirts are put up three of one sleeve length to a box.



Soft French Collar with Scarfed Cuffs



Neckband Shirts with Soft French Cuffs



Standard White Shirts with Neck and Collar

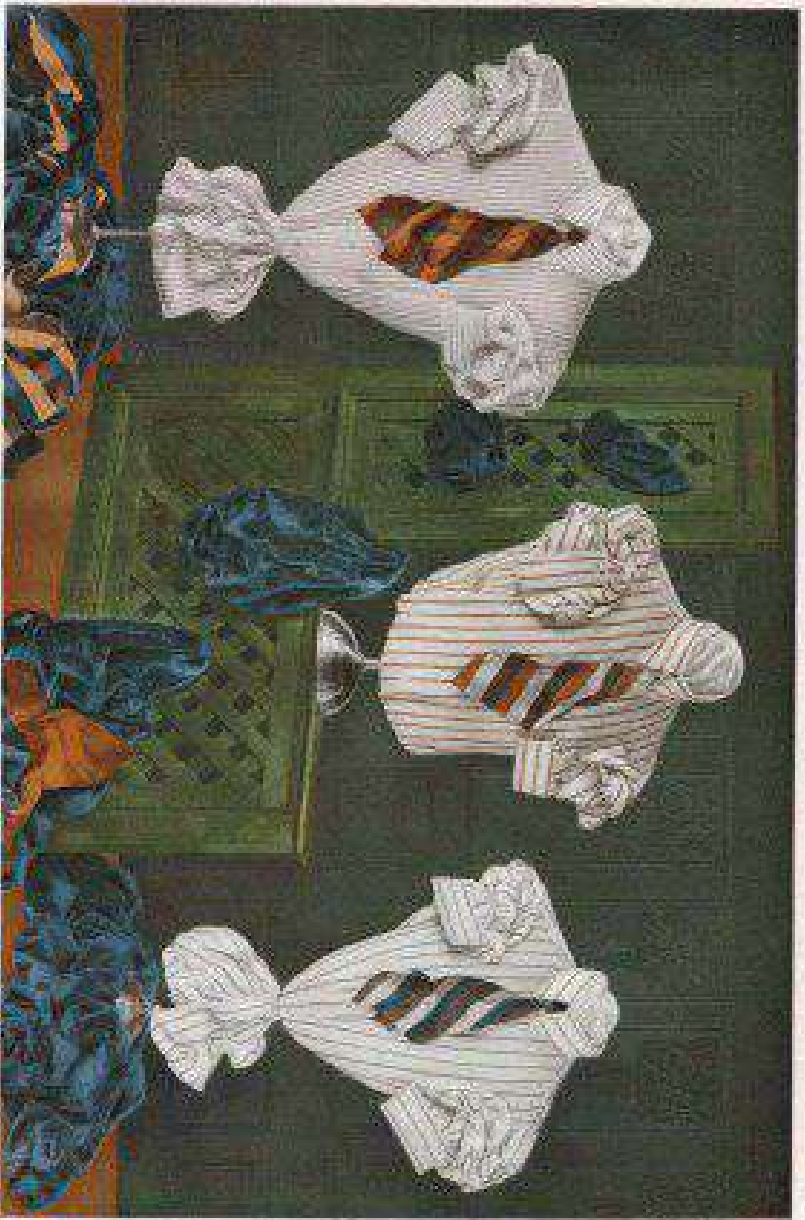

Shirts with Attached Soft Collar and Soft Cuffs
 Also in both standard with buttoned down collar shirt to collar with hips and buttons, also in style with open ends

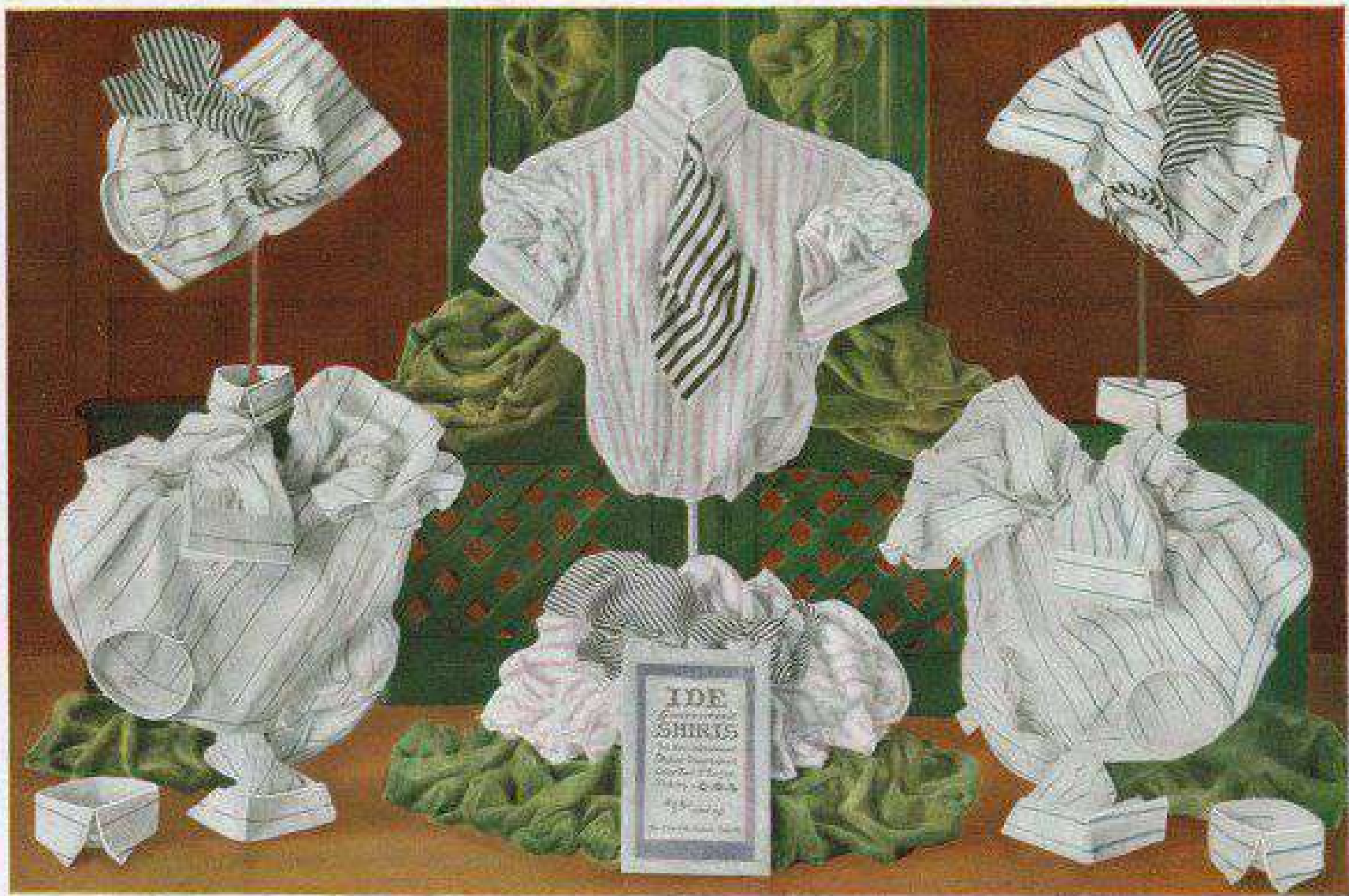

Detached Soft Collar Shirts with French Soft Cuffs

14
13
12
11 Yards
10
9
8



Shirts with Attached Soft Collars and Soft Cuffs

Shirt at left is shown with buttoned down collar; shirt in center with tape and buttons; shirt at right with tape only

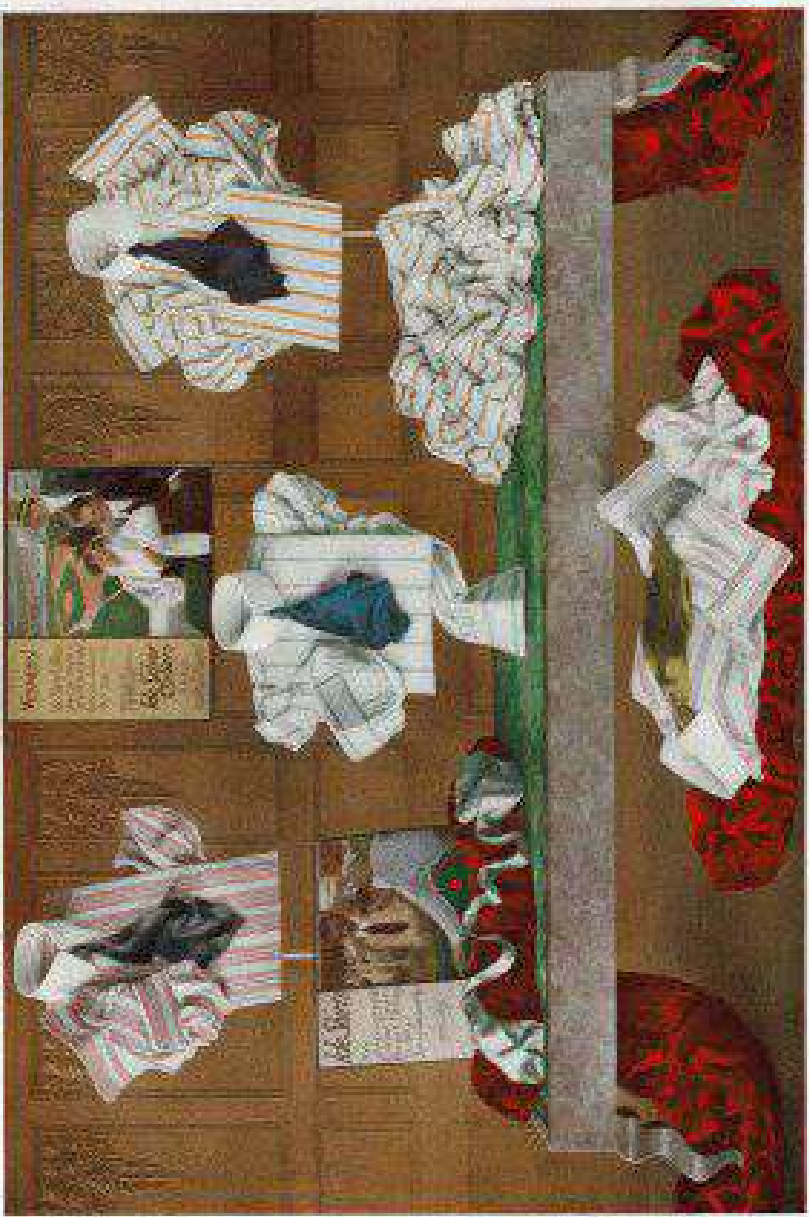

Mechanical Shows with Laminated Cards

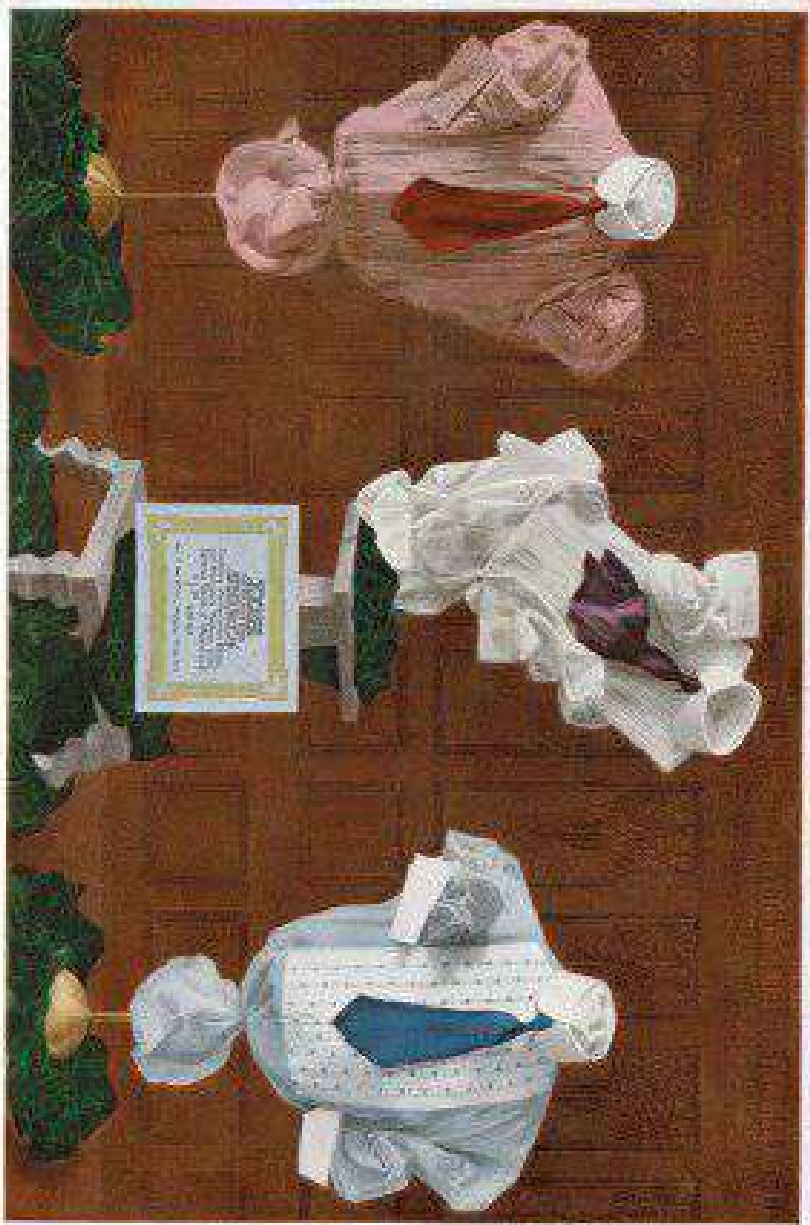

Improved Picture Boxes, Speeches

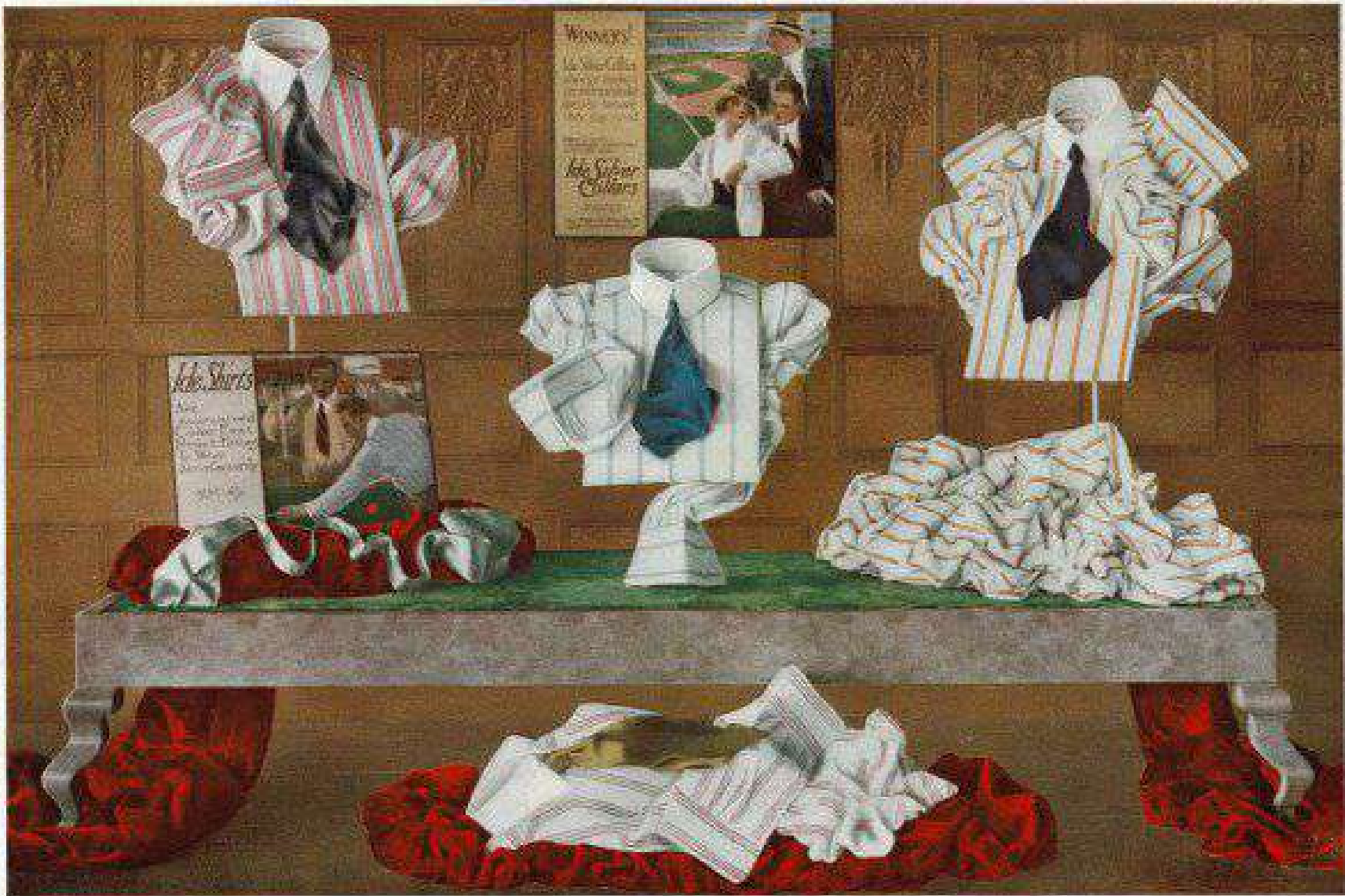

Neckhand Shirts with Laundered Cuffs

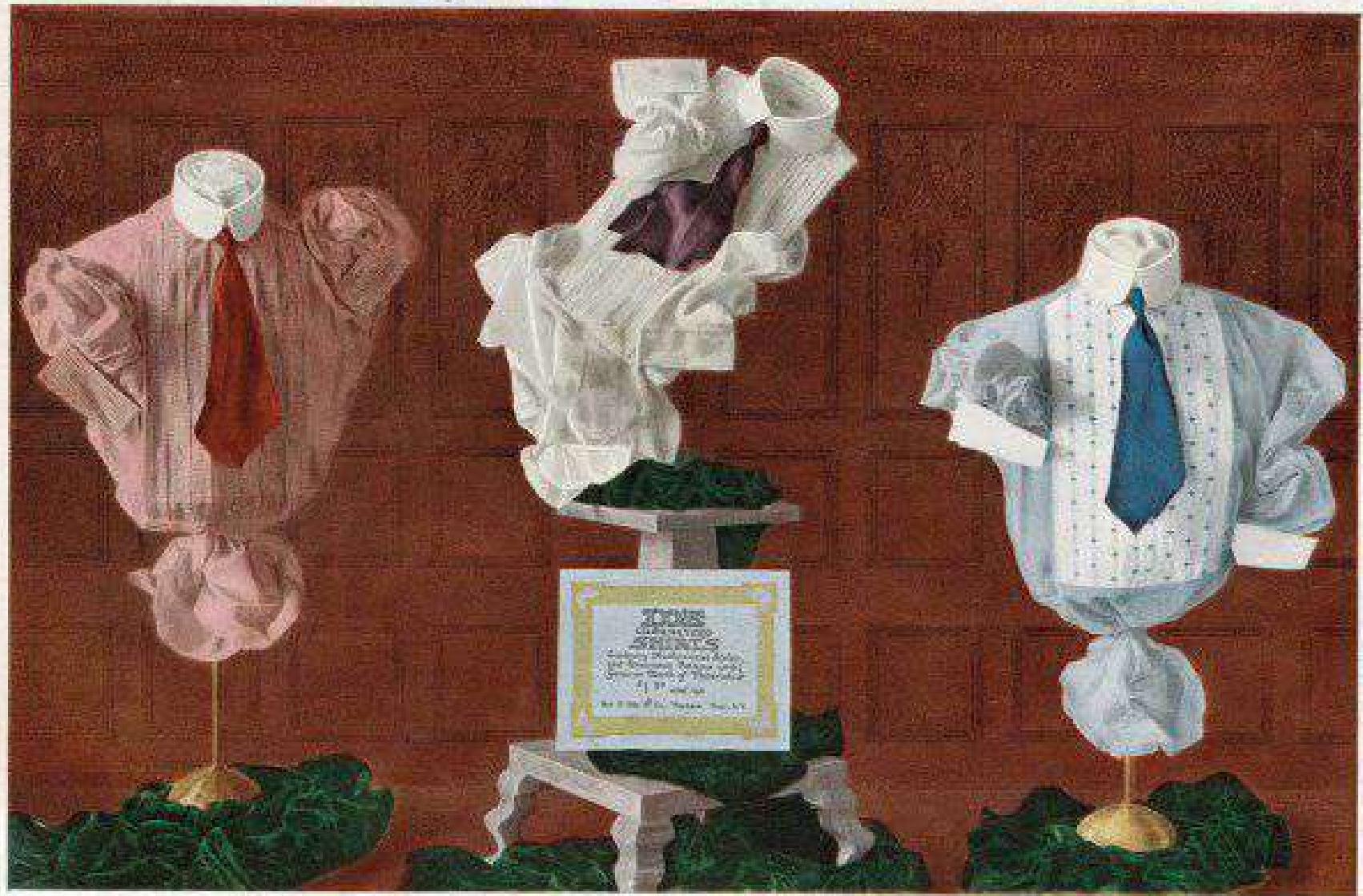

Imported Pleated Bosom Novelties



Outing 30-40-60-80-100-120-140-160-180-200-220-240-260-280-300-320-340-360-380-400-420-440-460-480-500-520-540-560-580-600-620-640-660-680-700-720-740-760-780-800-820-840-860-880-900-920-940-960-980-1000

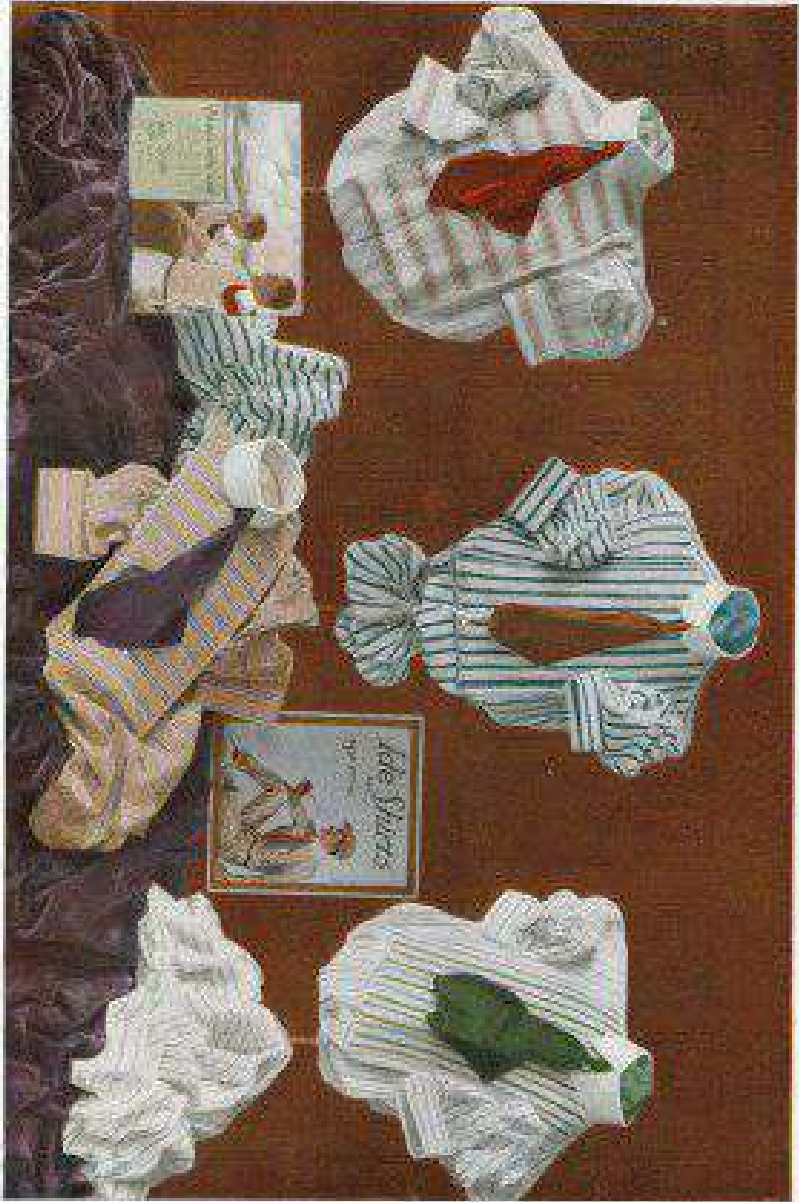

Medical and Hospital Dresses, Skirts, and Trousers, Caps, and Socks, and French Collar and Buttons



Oxford Shirt with Sport Collar—Full length or half sleeves as desired





Mushroom Pleated Bosom Shirts with Laundered French Cuffs or with Soft French Cuffs as desired



Full Dress Shirts

Ide and Silver Brand Shirts

ACAREFUL inspection of the colored illustrations of shirts shown in this catalog will make clear the construction and style of garments which we believe will be most in demand the coming year.

One feature of the line which we wish to particularly mention is that we have added comprehensive assortments of styles with neckbands and soft French cuffs at full range of standard prices. We expect, however, that there will still be a large demand for shirts with detached collars and have not neglected this style.

The line contains many foreign patterns which are exclusive, being designed for us and not to be found in competitors' lines. To the dealer who wishes to show exclusive patterns, therefore, we have a very fine offering.

We have devoted much time and attention during the past year to the tailoring of our garments and feel that today there is no better fitting shirt made. We urge our customers to satisfy themselves on this point by selecting shirts from stock and trying them on normally proportioned men. It will be found that the garments are not only loose and comfortable and of liberal proportions, but that the hang of the shirt gives an effect and appearance, stylish in the extreme. This will be found equally true of the fit of collars, both detached and attached. In fact, our shirts, in this respect, have been made so nearly perfect that we doubt if any further improvement could be brought about.

It has been our policy, for several years, to carry in the branch houses, a line of staple shirts at different prices, including white dress, white pleated negligé shirts with attached laundered cuffs, negligé shirts with soft French cuffs and detached soft collars; also negligé shirts with soft cuffs and attached soft collars. It is not necessary for the dealer, therefore, to stock up heavily on staple styles as they can be readily secured from our branch houses in the same manner as our collars.

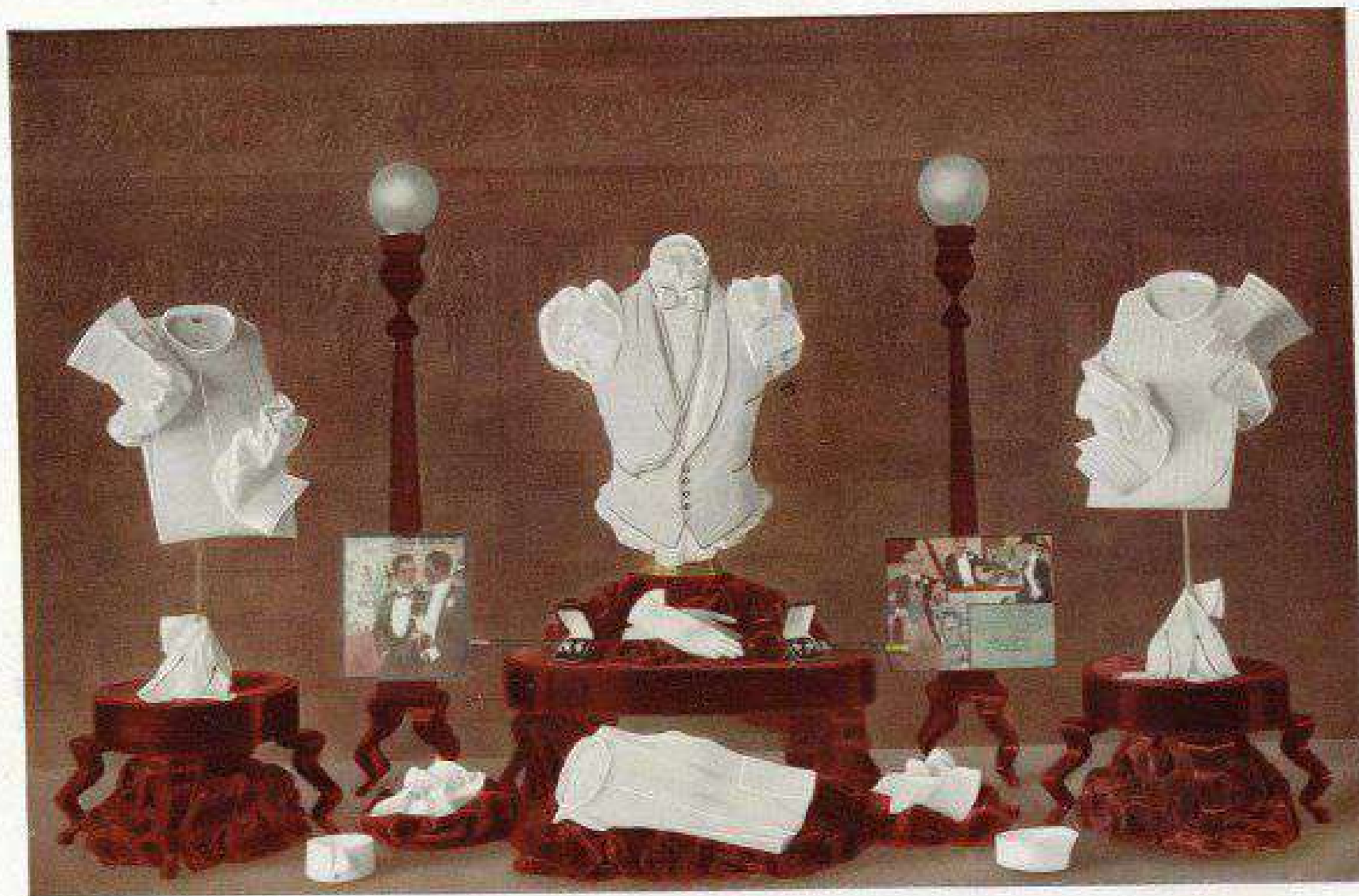

Fall Dress Shirts



Alphabetical Index

OF IDE SILVER COLLARS AND CUFFS

MEN'S COLLARS

	Page
Akron	10
Almora	10
Amboy	9
Anandale	9
Anoka	14
Armadillo	17
Assembly	16
Bisquet	16
Beaumont	16
Belmont	17
Belmont	9
Berkeley	17
Berkshire	10
Bertou	8
Berwick	8
Brimson	10
Bushong	14
Buckingham	14
Buland	10
Cabaret	17
Canterbury	10
Carlisle	14
Carlton	13
Casson	10
Caston	17
Charbon	14
Claymont	17
Classical Style No. 2	16
Classical Style No. 7	16
Classical Style No. 8	16
Coker	14
Comet	14
Condit	14
Craftsman	9
Cricketer	18
Criterion	8
Delaware	9
Delmar	14

MEN'S COLLARS

	Page
Drayton	17
Durand	19
Edict	14
Elstale	8
Elveston	10
Equator	11
Export	14
Exposition	17
Fairmont	10
Florence	14
Fusion	14
Futura	15
Glasgow	9
Glenbrook	17
Glenwood	9
Golf Club No. 12	18
Gordon	9
Grimshy	15
Hallig	14
Harmon	11
Hudson	14
Hunter	11
Kersley	8
Knockabout	18
Lacosta	14
Lake Shore	8
Lansdale	8
Lisle	10
Malcolm	12
Malden	10
Mansory	14
Marconi	11
Michael	14
Moire	17
Monte Carlo	14
Marque	14
Norise	11
Norfolk	14

MEN'S COLLARS

	Page
Ohio	11
Outdoor Life No. 1	18
Outdoor Life No. 14	18
Outdoor Life No. 26	18
Outdoor Life No. 34	18
Outpost	10
Paulhan	11
Pembroke	12
Pilgrim	11
Piping Rock	5
Polo	18
Porto Bello	12
Portals	10
Rambler	11
Ramsden	11
Raymore	12
Rebano	6
Republic	15
Resolute	8
Rexton	12
Romano	14
Rowan	15
Royston	9
Sales	10
Sanford	9
Sargent	14
Sedgwick	15
Seward	15
Sherwin	14
Skyman	12
Stanley	5
Stratton	10
Stroller	15
Suburban	18
Sunset	9
Tacoma	9
Tahna	14
Tamora	15
Tilton	10
Tophet	12
Torrid	12
Tourist	18
Traveler	18
Triumph	14
Tropic	11
Turcote	10
Vante	8
Vakapa	16
Waukemin	11
Westford	15

YOUTHS' COLLARS

	Page
Arden	27
Artful	27
Arlet	21
Chester	20
Equator	20
Etan No. 2	19
Etan No. 4	19
Etan No. 5	19
Frank	21
Gaston	20
Hayward	21
Kemper	20
Kingley	19
Ladie	20
Manly	20
Milford	21
Minchell	20
Palmer	20
Perry	20
Repton	20
Rugby	20
St. George	21
Shelton	20
Todd	19
Torrid	21

MEN'S CUFFS

Alhazy	22
Algonia	22
Cuba	22
Garland	22
Hickox	22
Morris	24
Oden	22
Ogden	22
St. Regis	22
Shots	22
Touraine	22
Woodcock	22

NURSES' COLLARS

Class Baron No. 1	19
Class Baron No. 2	19

MEN'S SHORT FRONTS

Style A 110	21
Style A 112	21
Style A 114	21

GEO. P. IDE & CO.

100th St. New York City 100th St. New York City 100th St. New York City 100th St. New York City 100th St. New York City

Complete Stocks of
Shirts Collars Cuffs
Carried at our Branch Houses

NEW YORK

120 Fifth Avenue HENRY A. HARRISON, Manager

NEW YORK

201 West Jackson Boulevard, Cor. Fifth Ave. GEO. B. BERRY, Manager

BOSTON

20 St. James Street FRANK S. KENNEDY, Manager

NEW BRUNSWICK

1000 Market Street ALBERT SCHEIDT, Manager

DALLAS

1100 Campbell Street J. S. HENSON, Manager

LOS ANGELES

Cor. Fourth and Los Angeles Square CHARLES S. DAVISON, Manager

PORTLAND, ORE.

Cor. Fourth and Avenue Streets JOHN E. BAKER, Manager

KANSAS CITY, MO.

327-329 Broadway D. G. HICKSON, Manager

Full Sample Lines at our Sample Rooms

ST. LOUIS, MO.

BALTIMORE, MD.

DETROIT, MICH.

S. W. Cor. Broadway Street and Washington Ave.

227 Madison & Massachusetts Association Bldg.

Emerson Bldg., 120 State Street

Factories:

TROY, N. Y.

NEWBURGH, N. Y.

ALBANY, N. Y.

PORT HENRY, N. Y.

MECHANICVILLE, N. Y.

